Czerny
Gyakorlatok
Übungen

Harmonikára átdolgozta - Für Akkordeon bearbeitet von

BARTÓK Karola

Z. 3361

editio musica budapest

CZERNY

GYAKORLATOK

a magasabb évfolyamok számára

ÜBUNGEN

HÖHERER STUFE

Harmonikára átdolgozta — Für Akkordeon bearbeitet von

BARTÓK KAROLA

EDITIO MUSICA BUDAPEST

© 1962 by Editio Musica, Budapest

GYAKORLATOK

ÜBUNGEN

harmonikára átdolgozta:
für Akkordeon bearbeitet von: Bartók Karola

Carl CZERNY

Allegro Op.261 №52

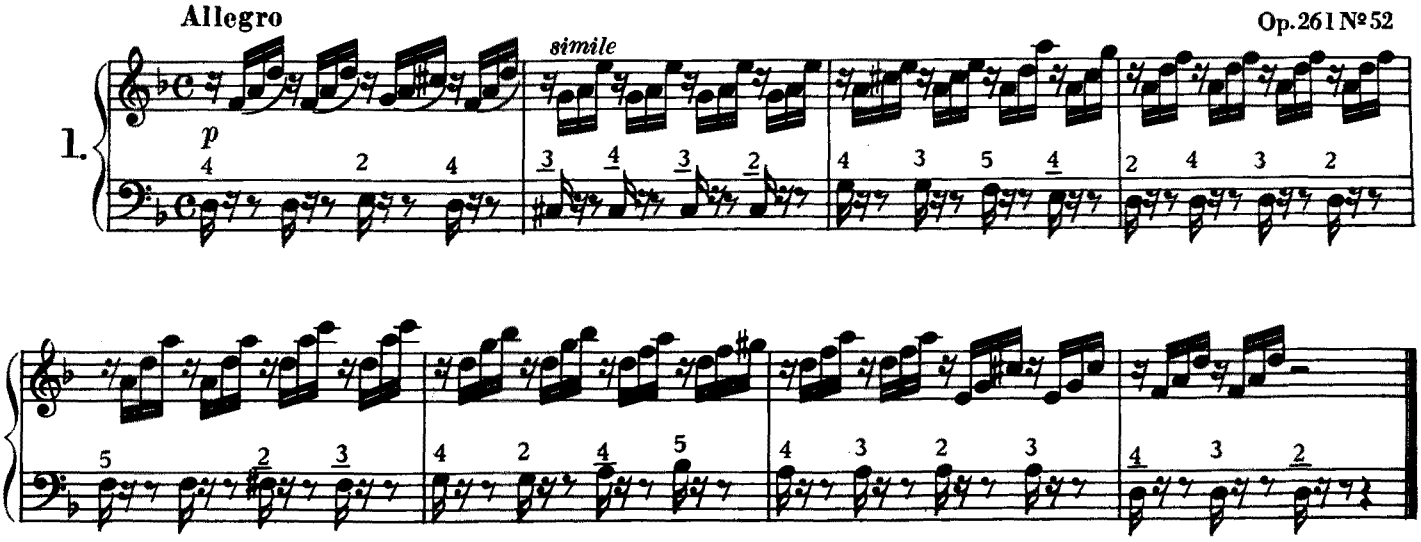

Moderato Op.261 №54

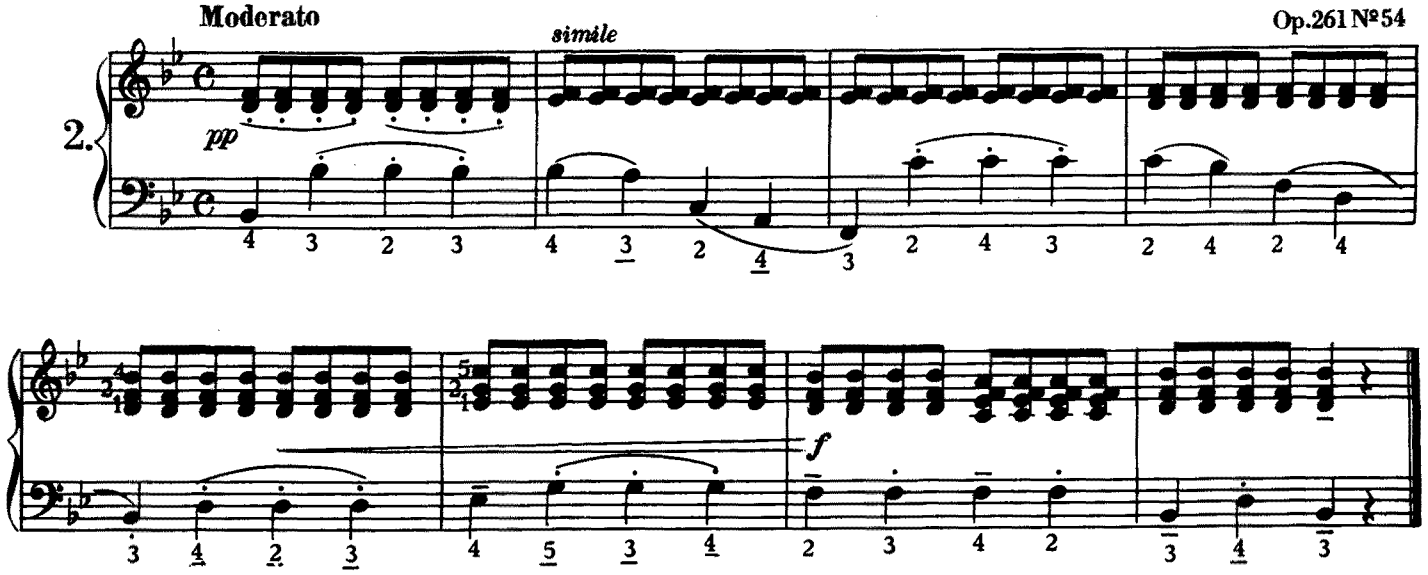

Allegro Op.261 №46

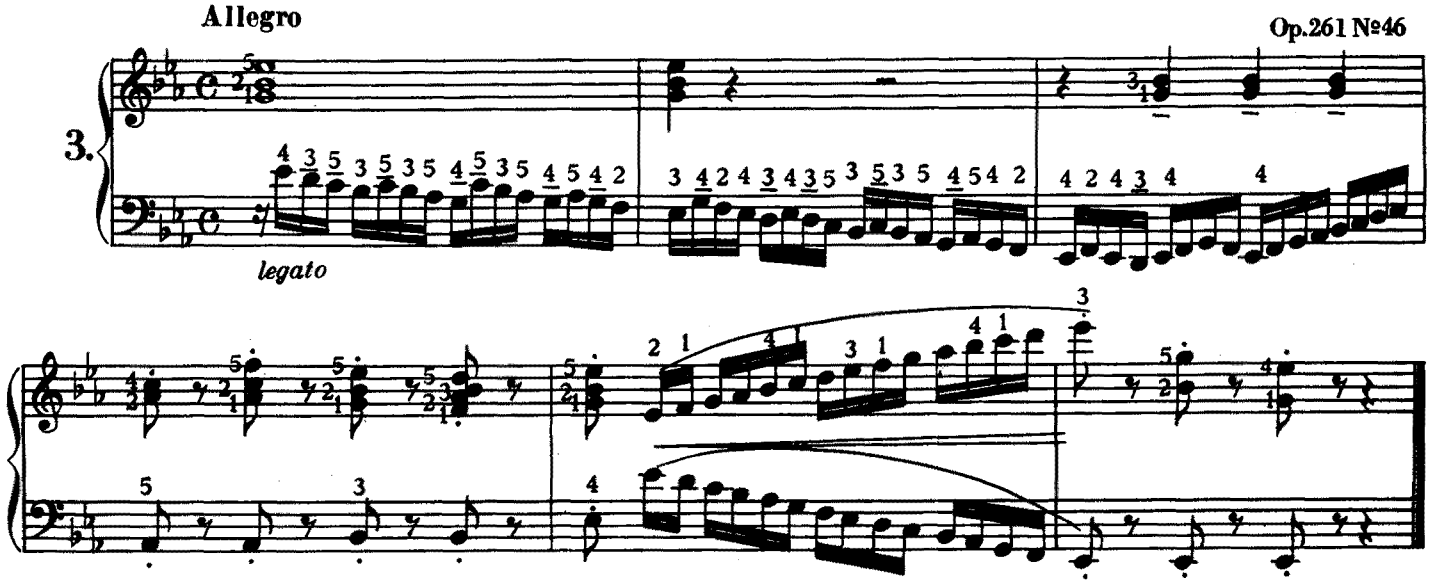

Editio Musica, Budapest
Printed in Hungary

Z.3361

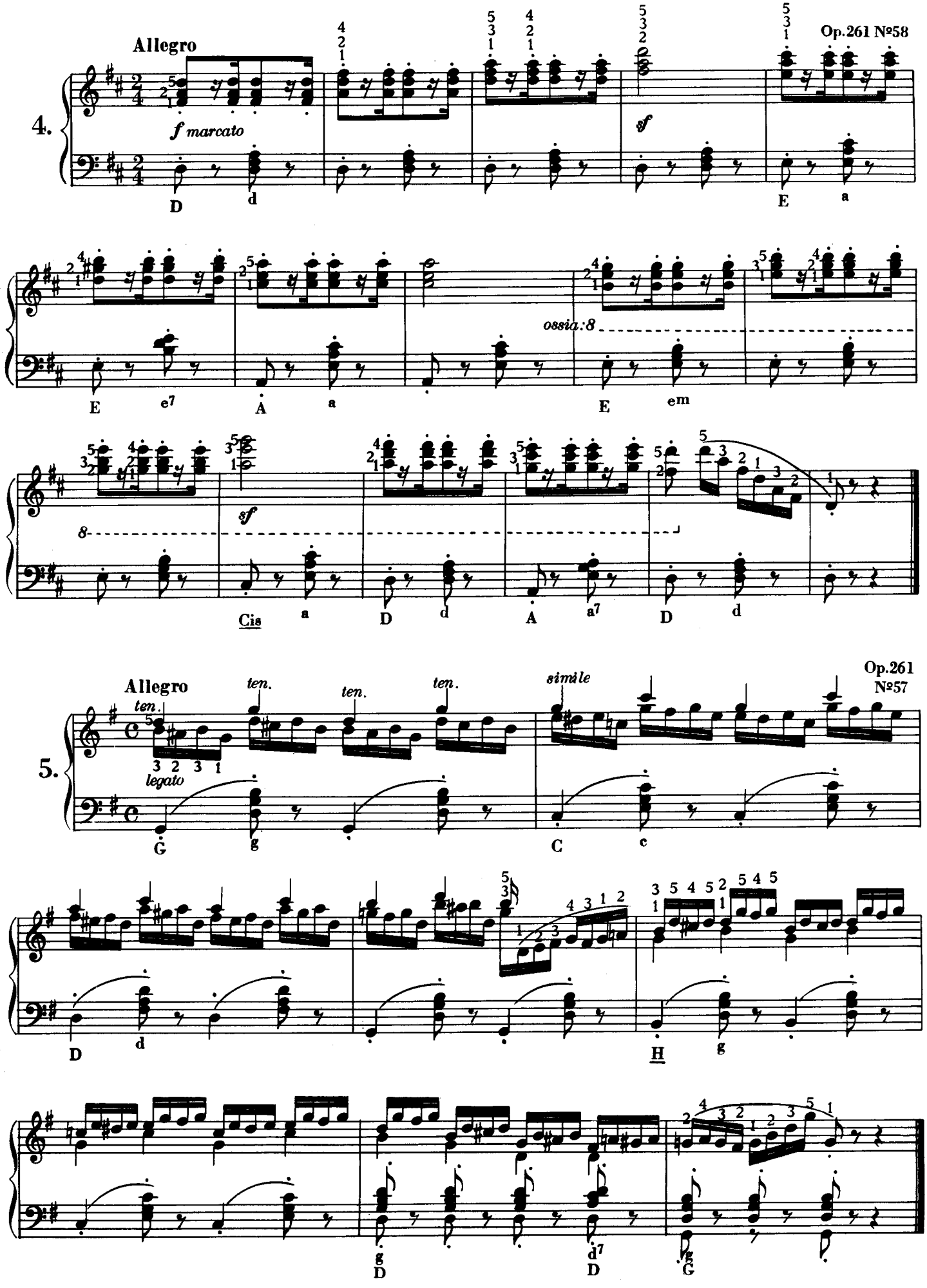
Allegro
4.
f marcato
Op.261 №58
sf
ossia:8
Cis
Allegro
5.
ten.
legato
simile
Op.261
№57

Allegro moderato Op.261 №6

6.

legato

Molto allegro Op.261 №65

7.

p espr.

cm C *sempre stacc.* | g7 D | g H

cm C | b7 D | es Es | b D | cm C | gm B

as As | es G | fm F | cm Es | g7 D | cm Es | fm F | cm G | g7 G | cm C

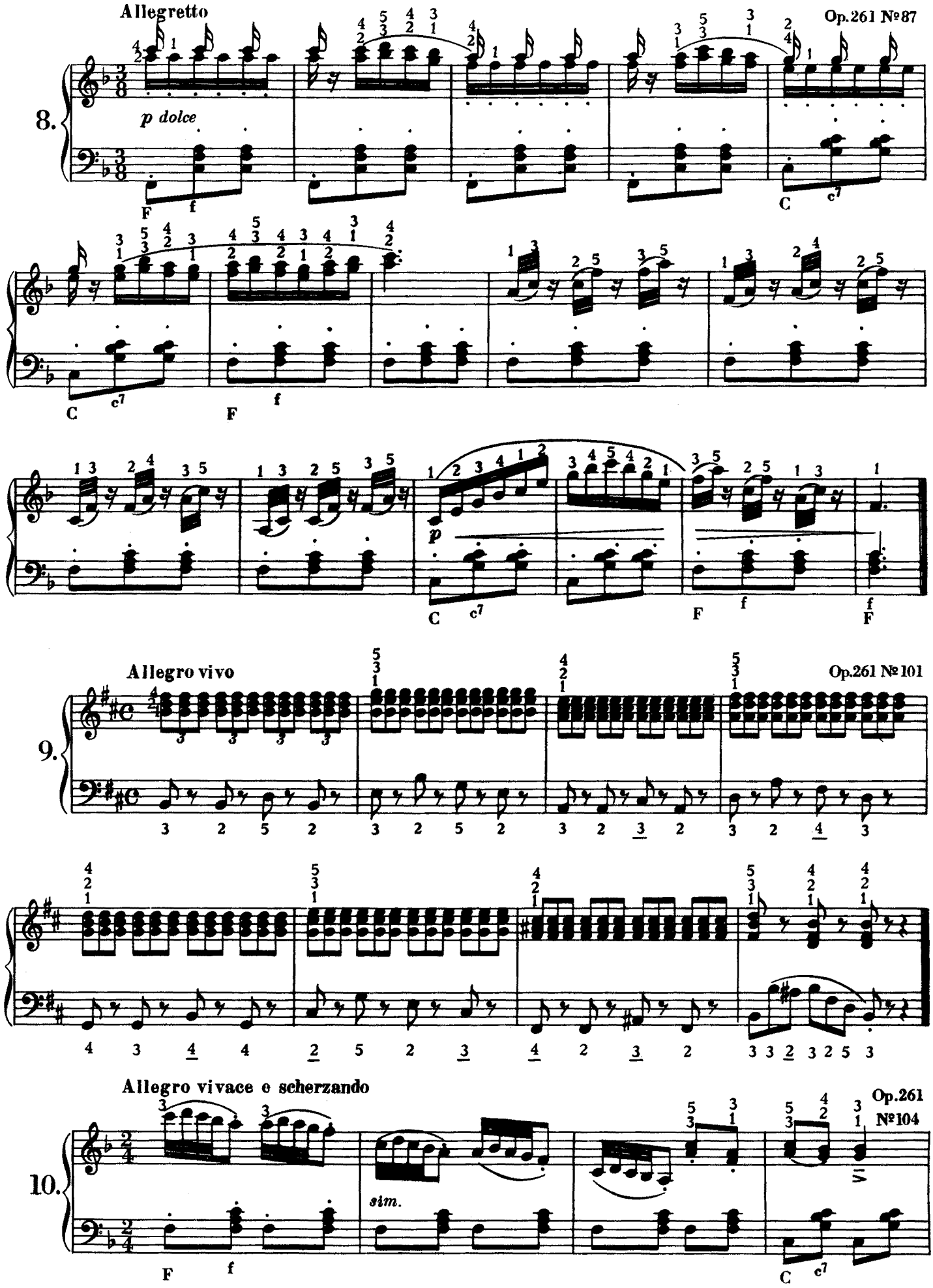
Allegretto
Op.261 №87
8.
p dolce
F
f
C
c7
C
c7
F
f
p
C
c7
F
f
f
F
Allegro vivo
Op.261 №101
9.
Allegro vivace e scherzando
Op.261
№104
10.
sim.
F
f
C
c7

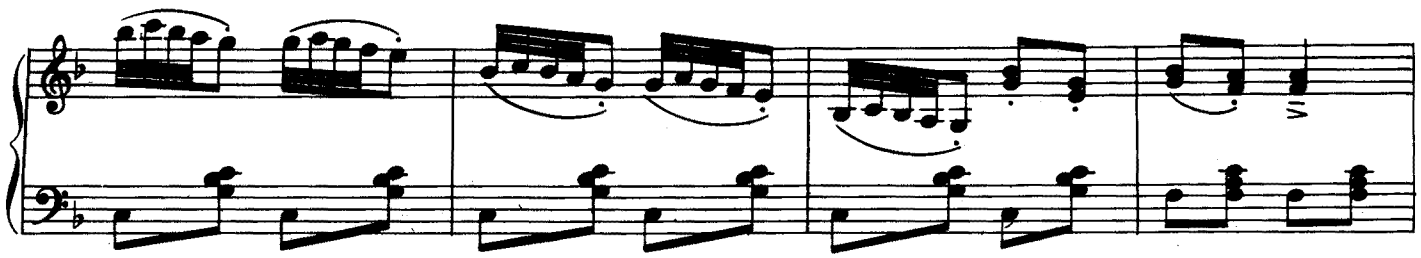

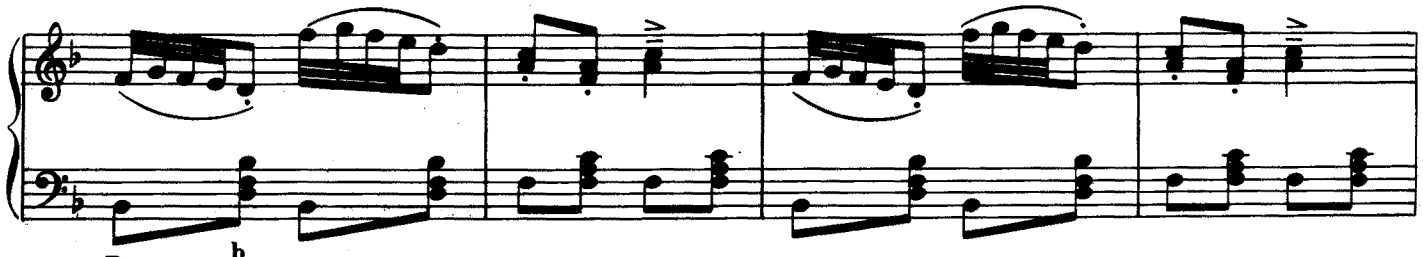

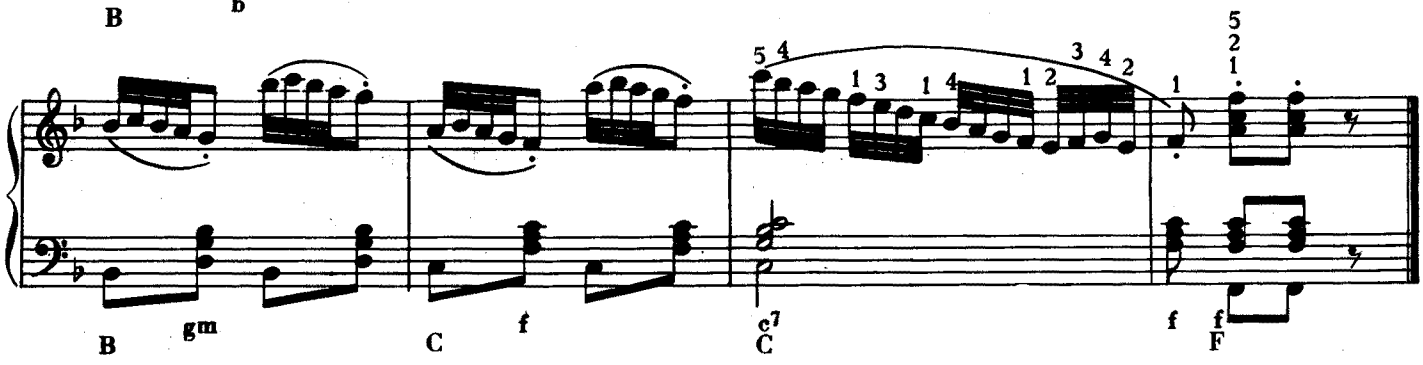

Allegro vivo

Op.261 №107

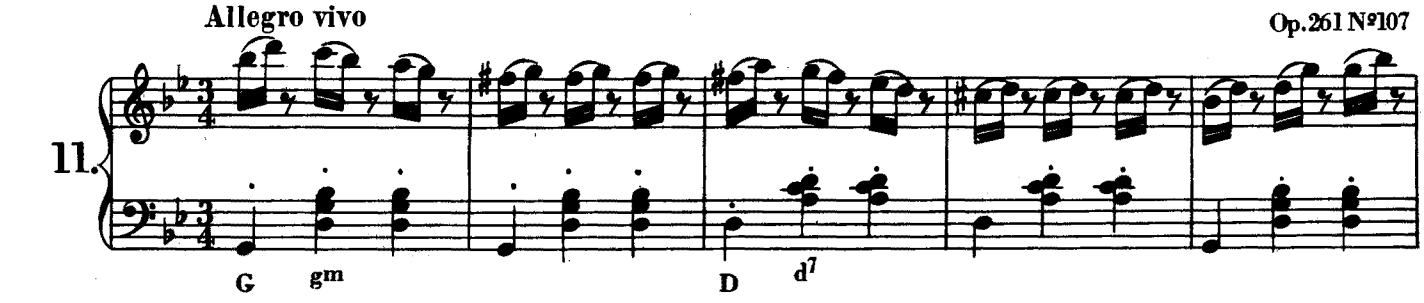

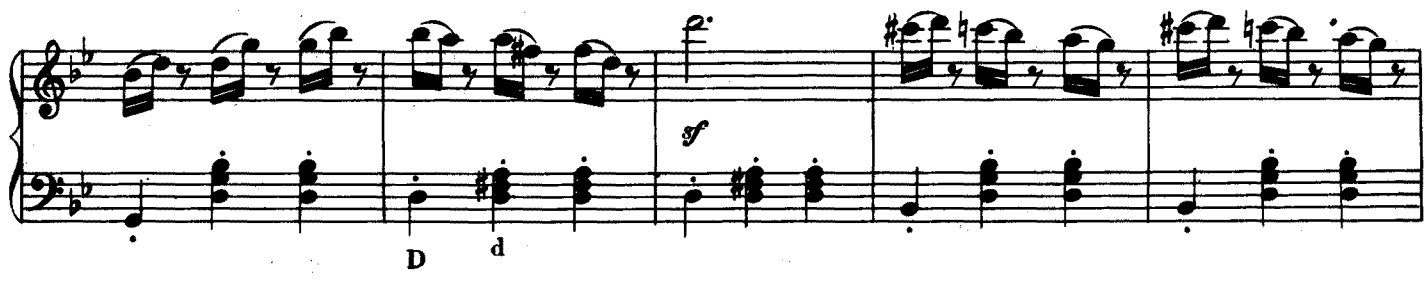

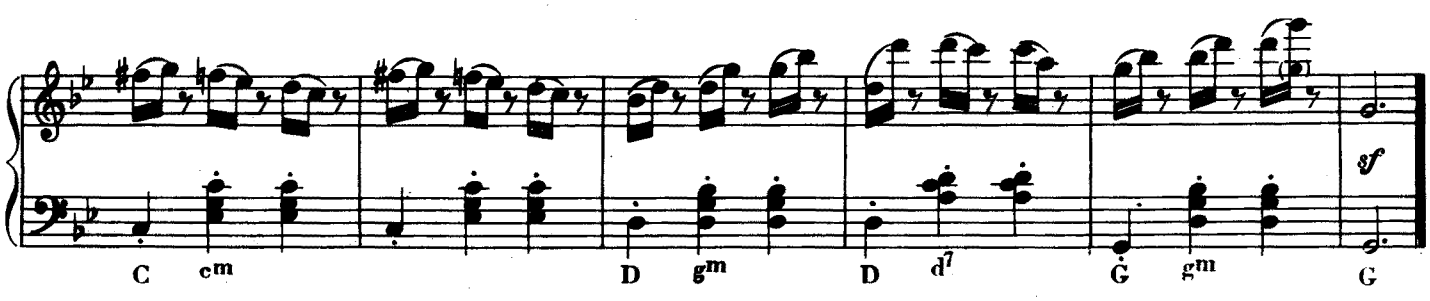

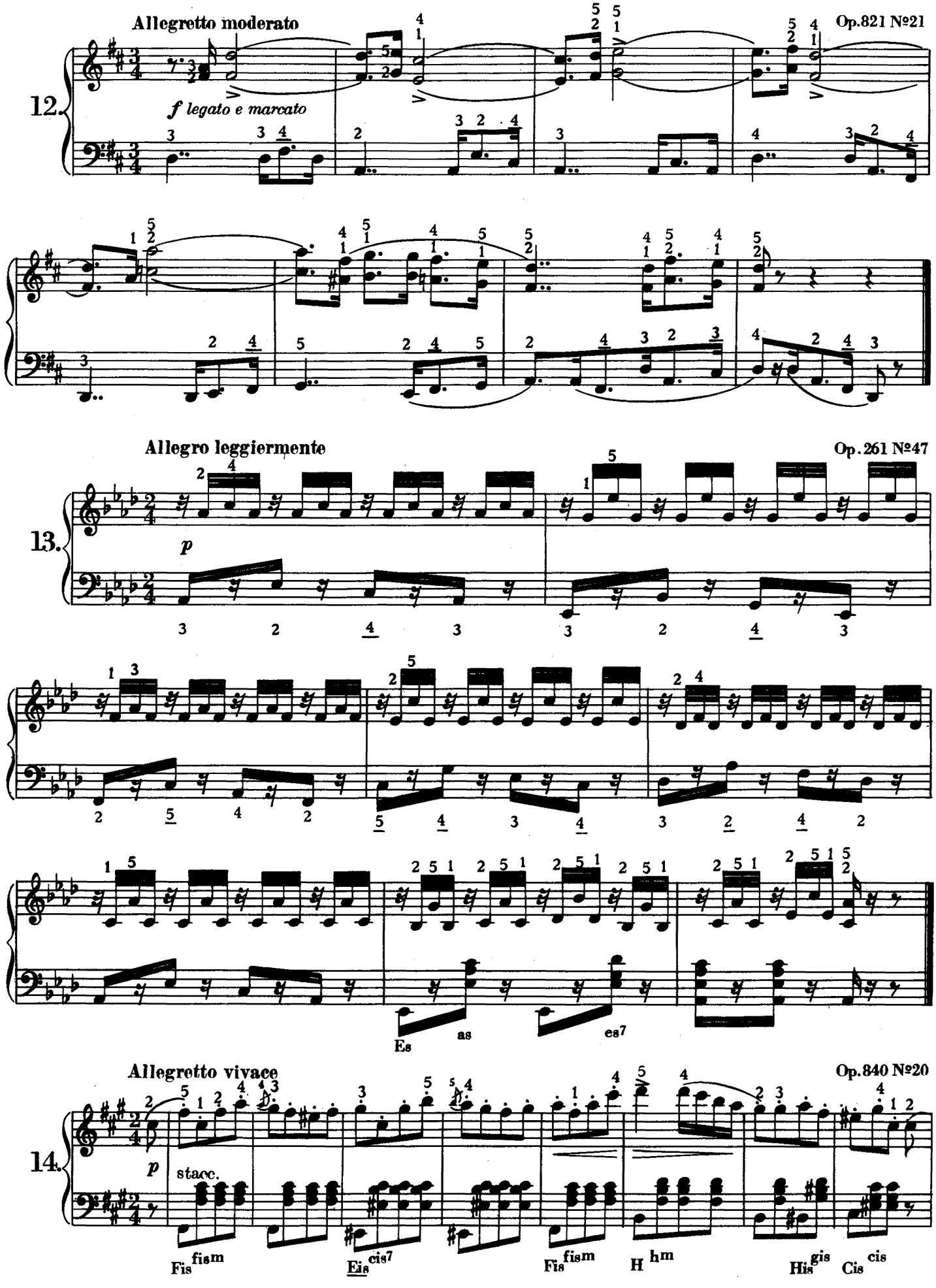
Allegretto moderato
Op.821 №21
12.
f legato e marcato
Allegro leggiermente
Op.261 №47
13.
p
Es
as
es7
Allegretto vivace
Op.840 №20
14.
p
stacc.
Fis
fism
Eis
cis7
Fis
fism
H
hm
His
gis
Cis
cis

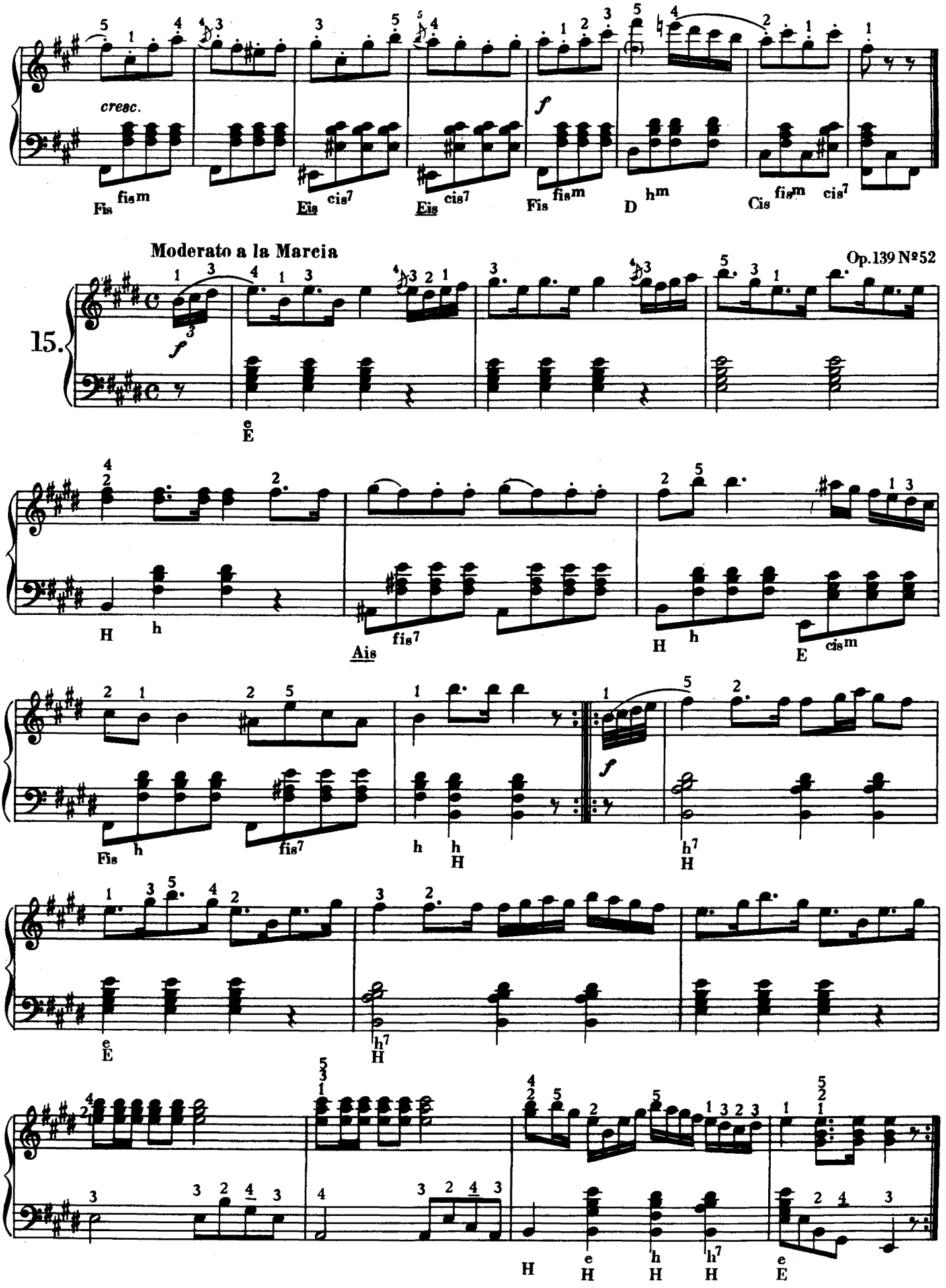
cresc.
f
Fis fis m
Eis cis7
Eis cis7
Fis fis m
D h m
Cis fis m cis7
Moderato a la Marcia
Op. 139 Nº 52
15.
f
e
E
H h
Ais fis7
H h
E cis m
Fis h
fis7
h h
H
f
h7
H
e
E
h7
H
H e
H h
H h7
H e
E

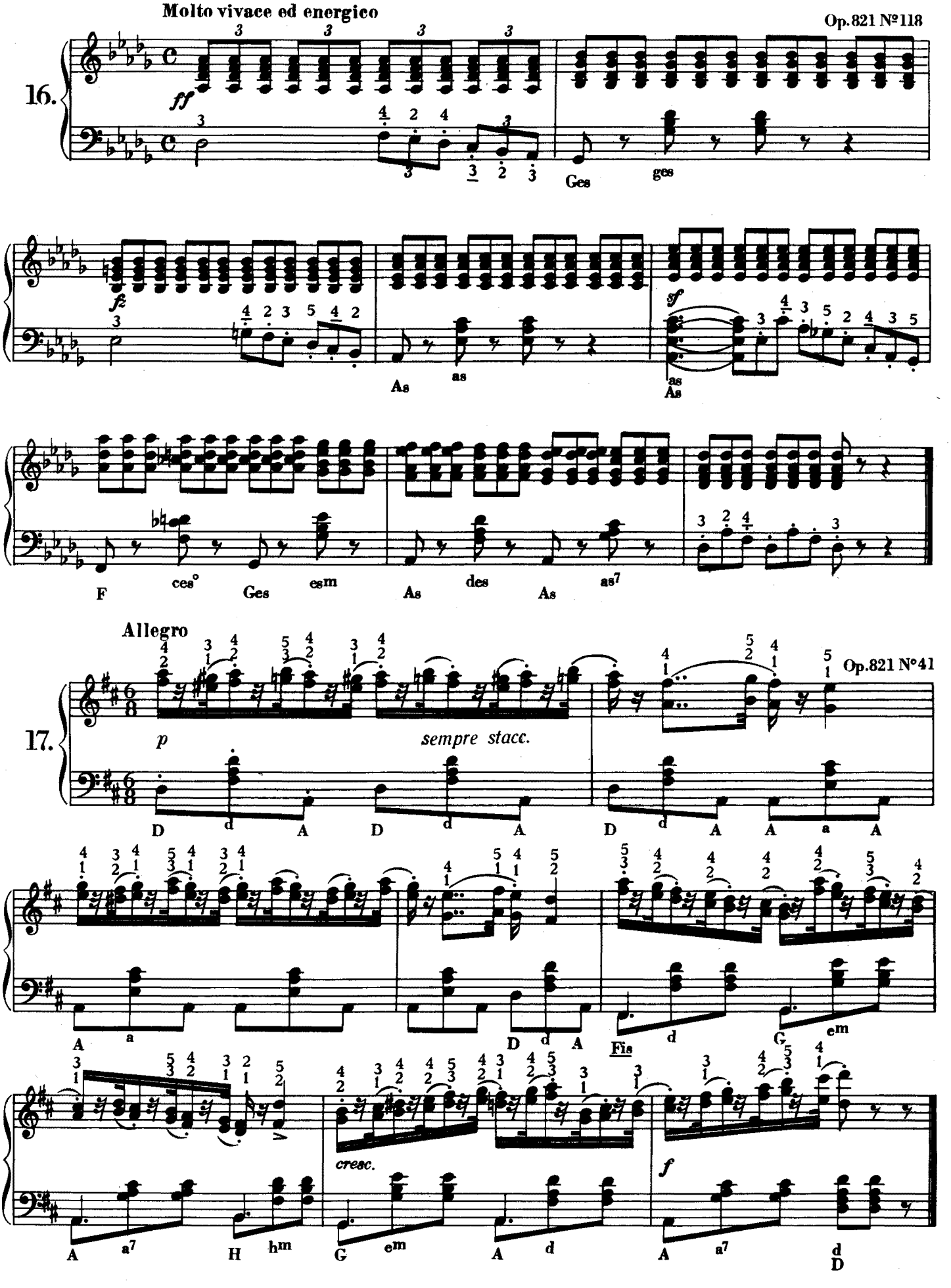
Molto vivace ed energico
Op. 821 №118
16.
ff
Ges
ges
fz
As
as
sf
F
ces°
Ges
esm
As
des
As
as7
Allegro
Op. 821 №41
17.
p
sempre stacc.
D
d
A
D
d
A
D
d
A
A
a
A
A
a
D
d
A
Fis
d
G
em
cresc.
f
A
a7
H
hm
G
em
A
d
A
a7
d
D

Op.821
N°78

Allegro vivace

18.

ff

B bm

fz.

F f7

Ges ges

Es esm

F bm

B bm

Allegro vivace

Op.821 N°45

19.

p dolce leggiermente

H h Dis h Fis h H h Ais fis7 H h

Fis fis Ais fis Cis fis Fis h fis7

H h Dis Fis fis H h Dis E cism

Fis h fis7 H

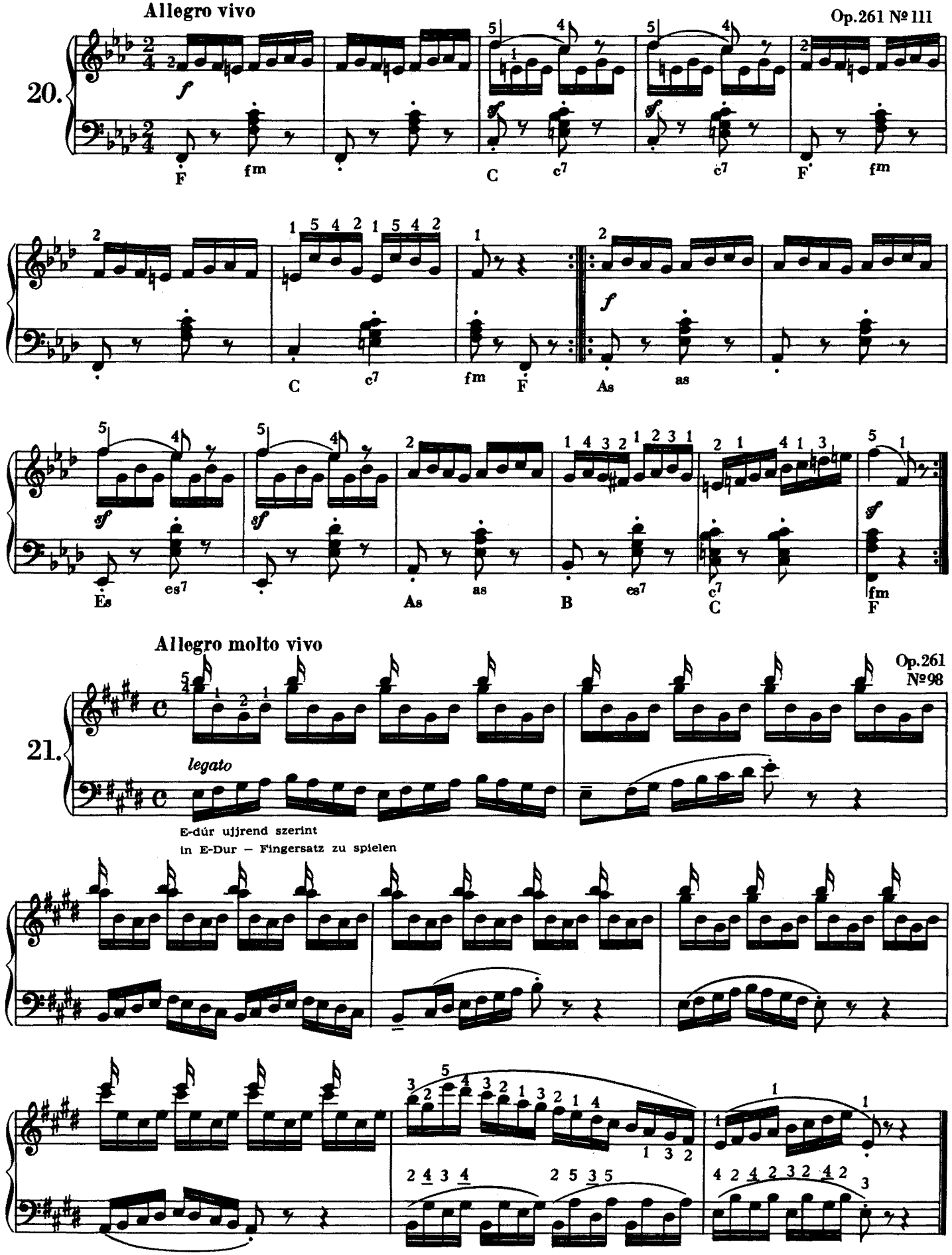
Allegro vivo
Op. 261 № 111
20.
Allegro molto vivo
Op. 261
№ 98
21.
legato
E-dúr ujjrend szerint
in E-Dur – Fingersatz zu spielen

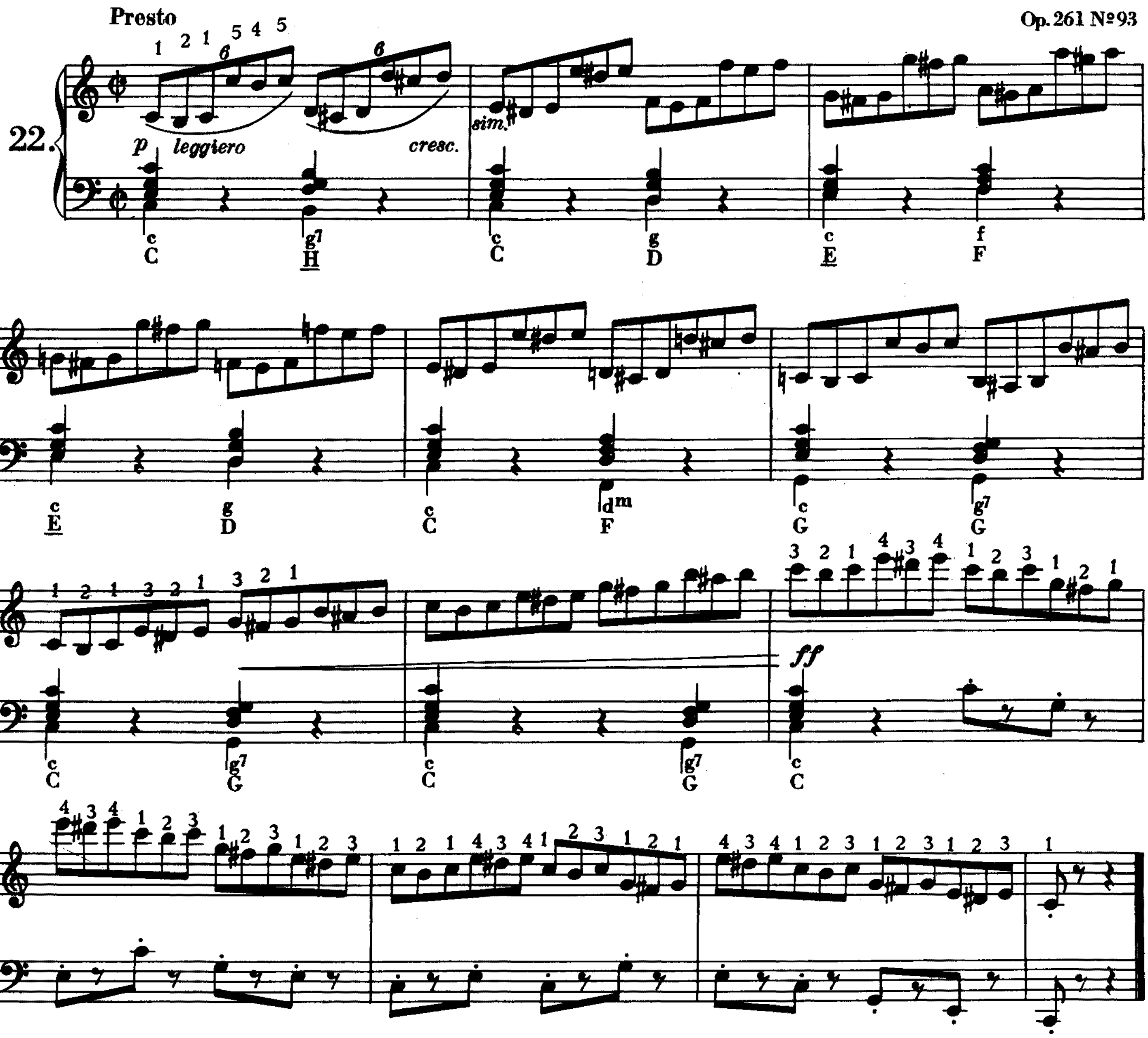
Presto
Op. 261 №93
22.
p leggiero
cresc.
sim.
ff

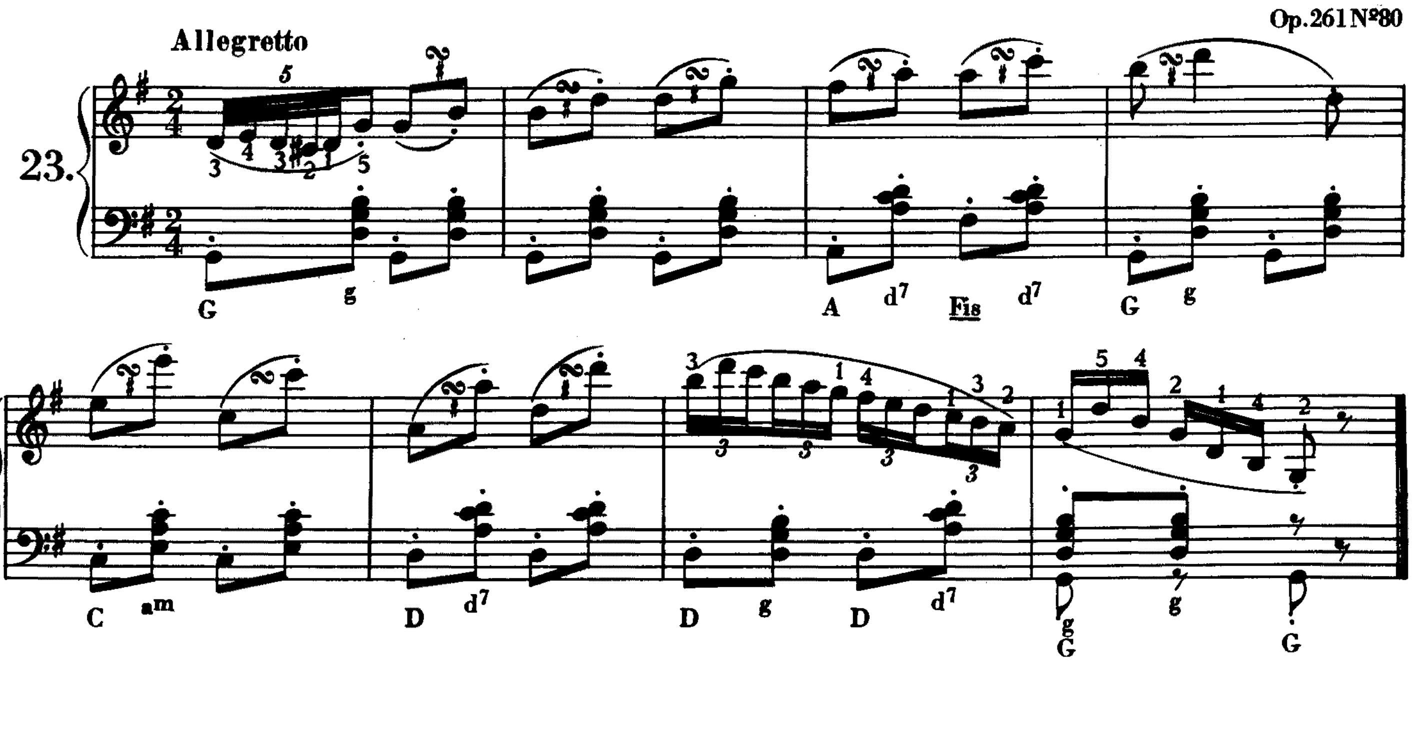
Allegretto
Op. 261 №80
23.

Allegro

Op.261 №86

24.

molto legato

Allegro

Op.261 №71

25.

mf legato v. stacc.

skála ujjrend

nach dem Fingersatz der Tonleiter zu spielen

B F B B

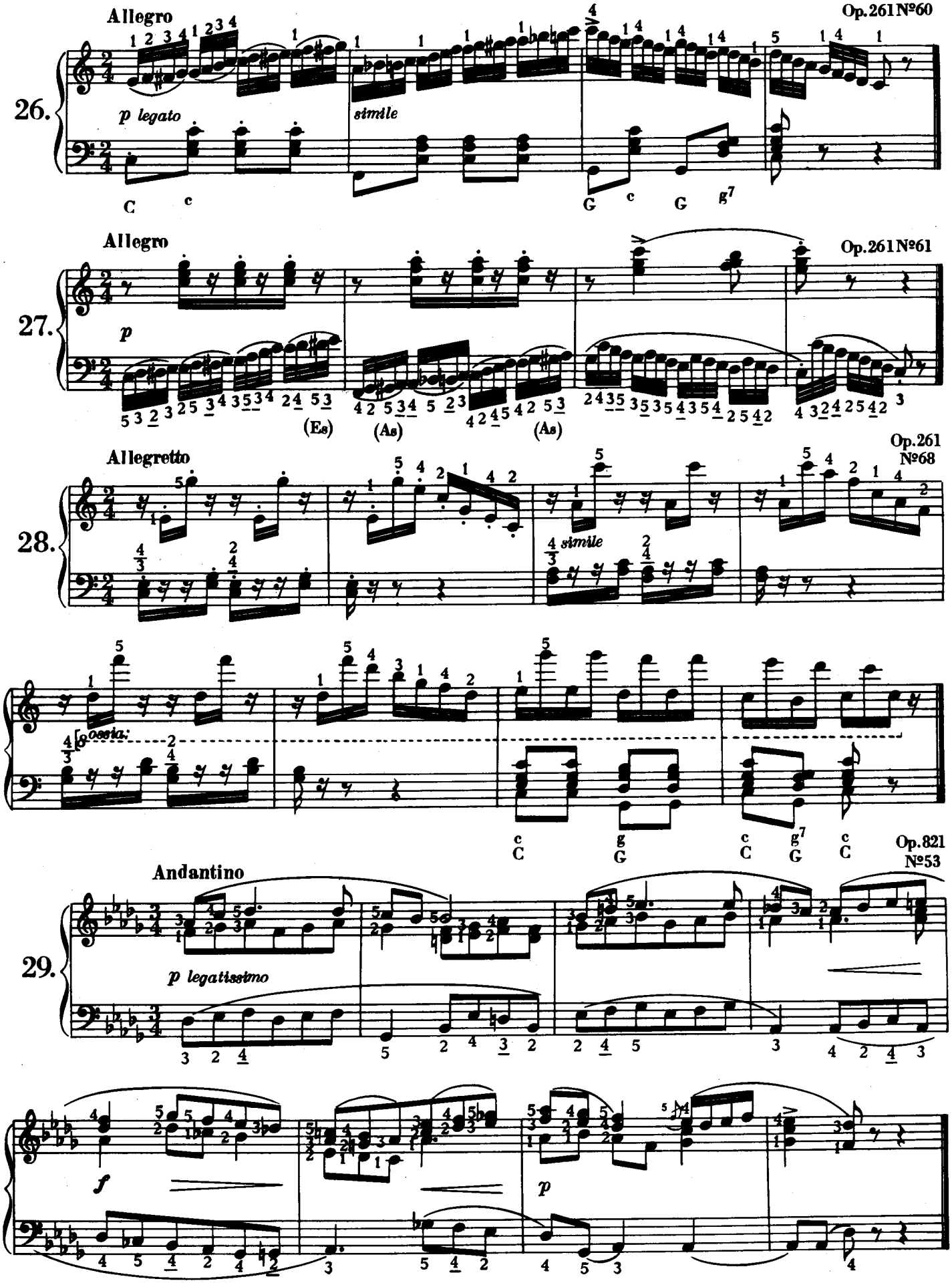
Allegro
Op. 261 №60
26.
p legato
simile
C c G c G g7
Allegro
Op. 261 №61
27.
p
(Es) (As) (As)
Allegretto
Op. 261 №68
28.
simile
poco a poco
c C g G c C g7 G c C
Op. 821 №53
Andantino
29.
p legatissimo
f
p

Allegro molto

Op.139
№88

30.

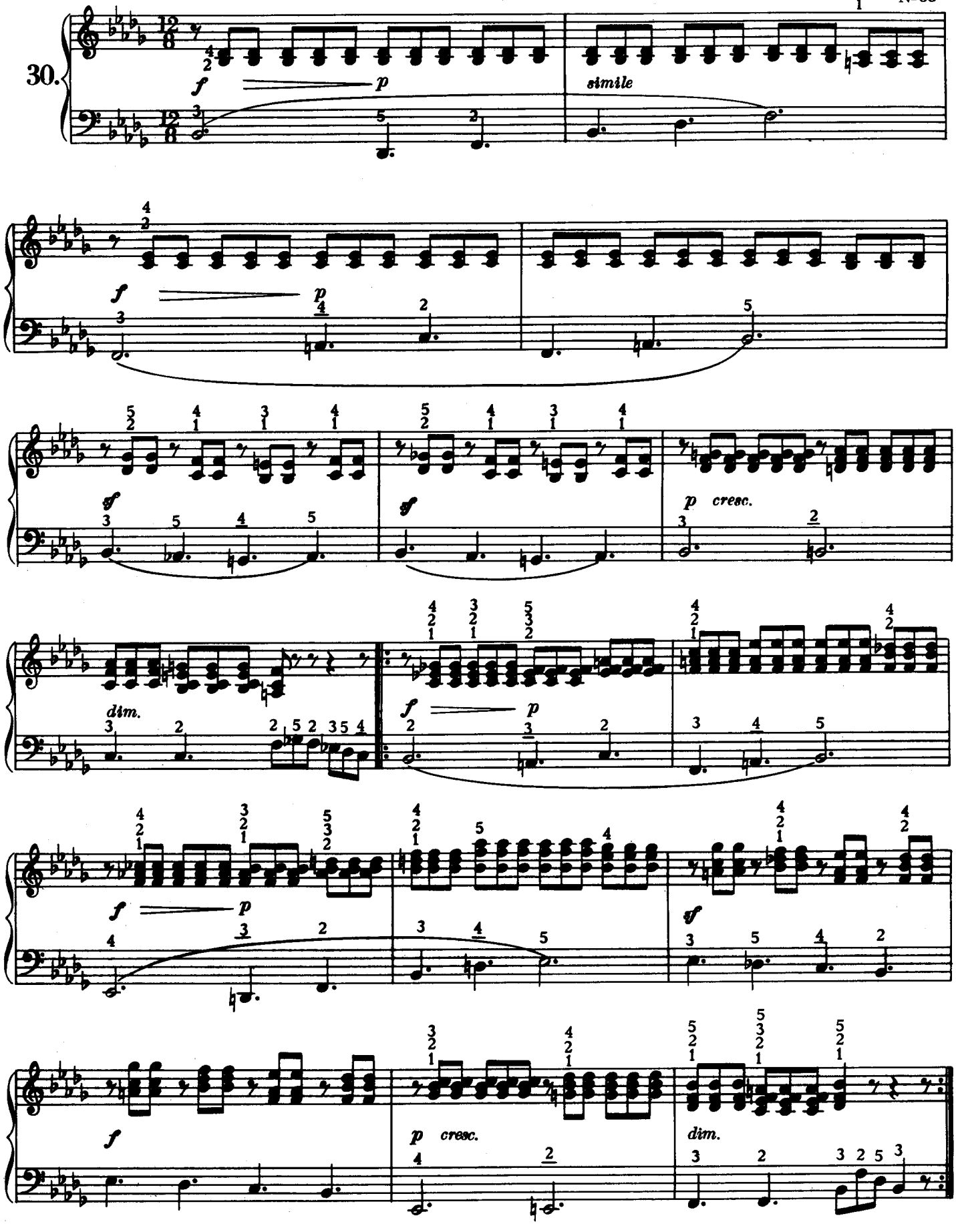

Allegretto animato

Op.821 №50

31.

p dolce

ten.

pp leggiermente

cresc.

Allegro

Op.821 №106

32.

f

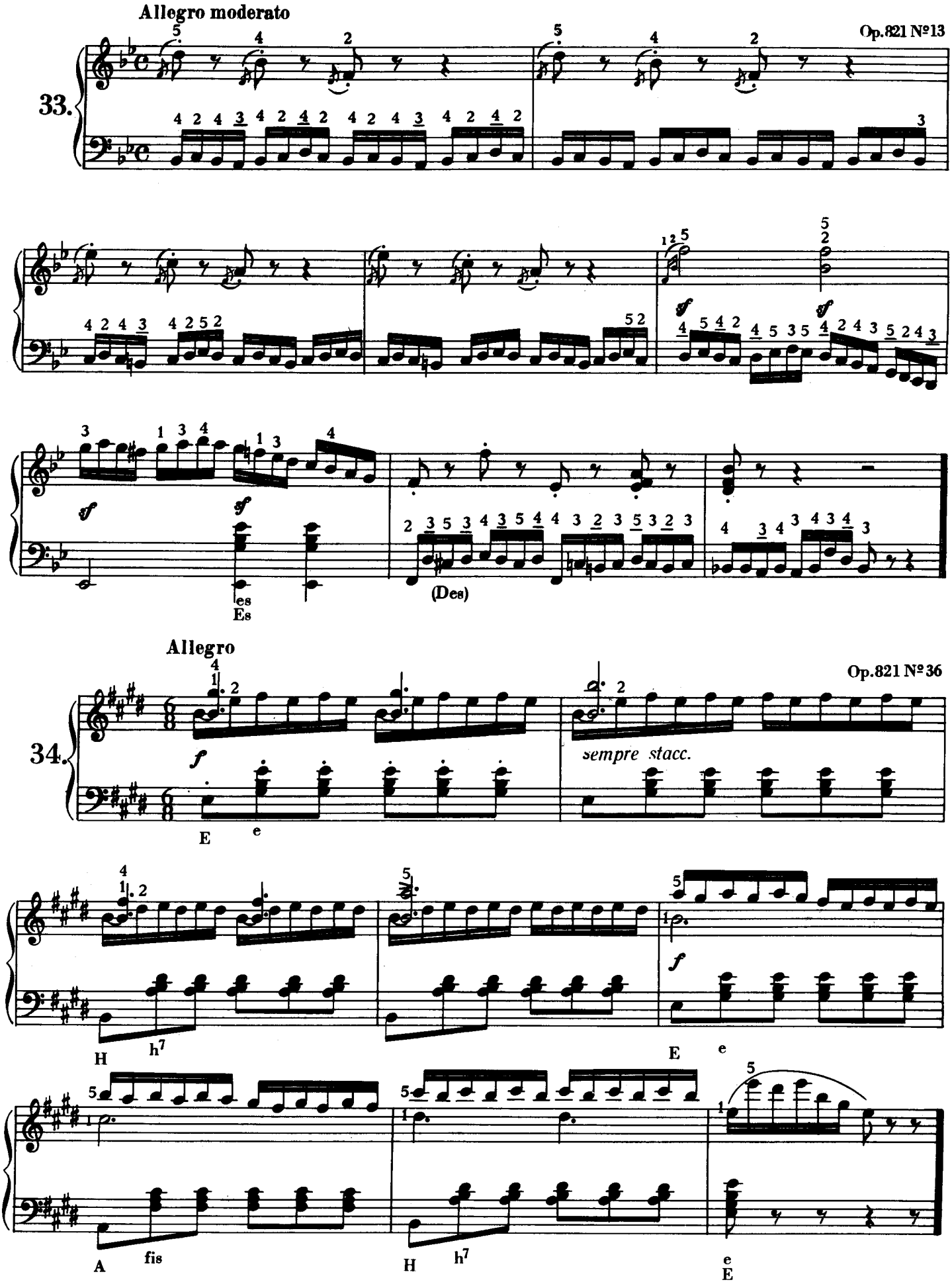
Allegro moderato
Op.821 №13
33.
f
ff
es
Es
(Des)
Allegro
Op.821 №36
34.
f
sempre stacc.
E
e
H
h7
E
e
A
fis
H
h7
e
E

Op. 821 №48

Vivace

35.

p

sempre stacc.

cresc.

Ges ges

sf

Des des⁷

p

F des⁷

Ges ges

Des des⁷

Ges ges

Allegretto

Op. 821 №26

36.

p

Veloce

Op.821 №59

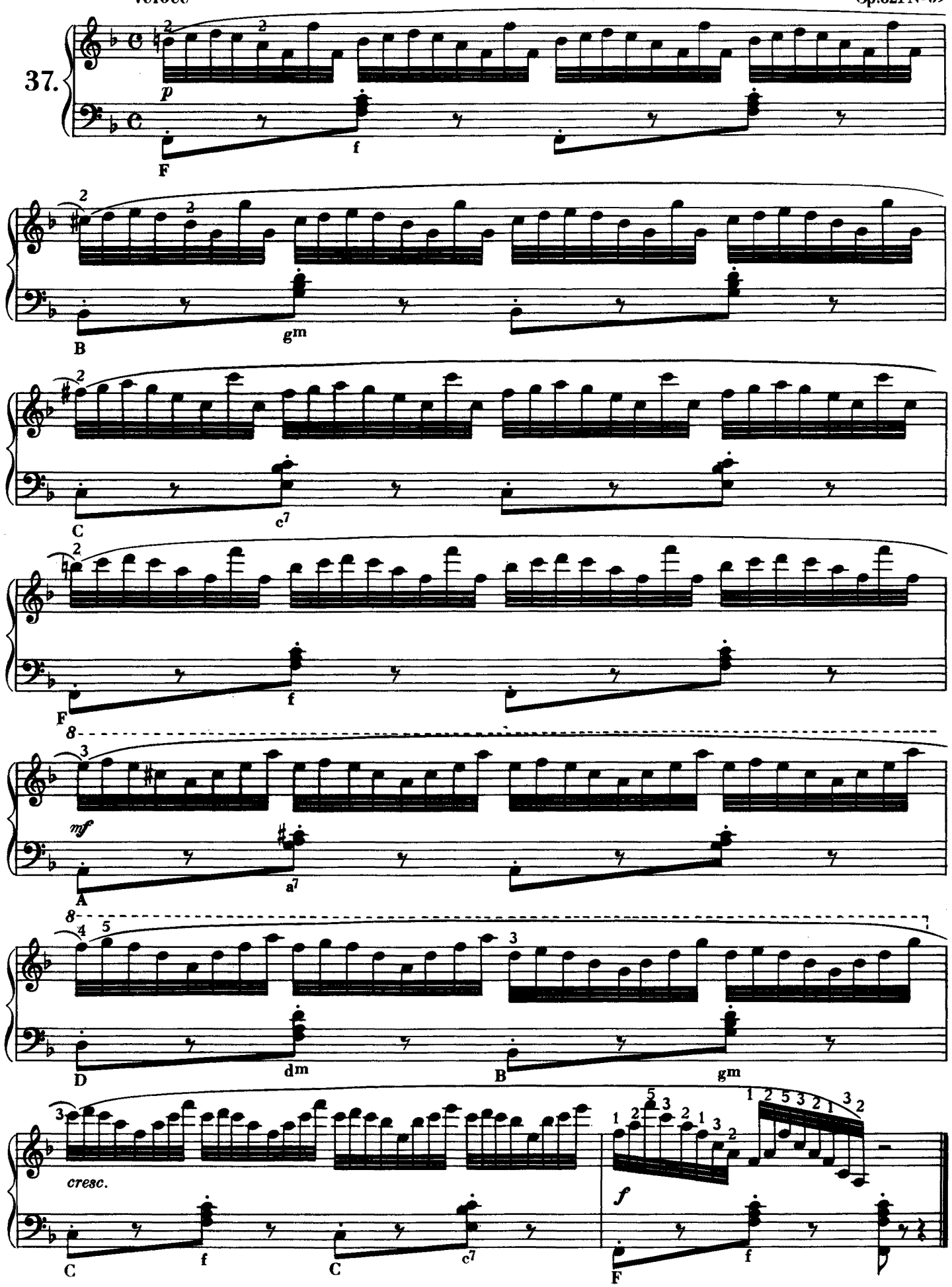

Vivace

Op.821 №47

38.

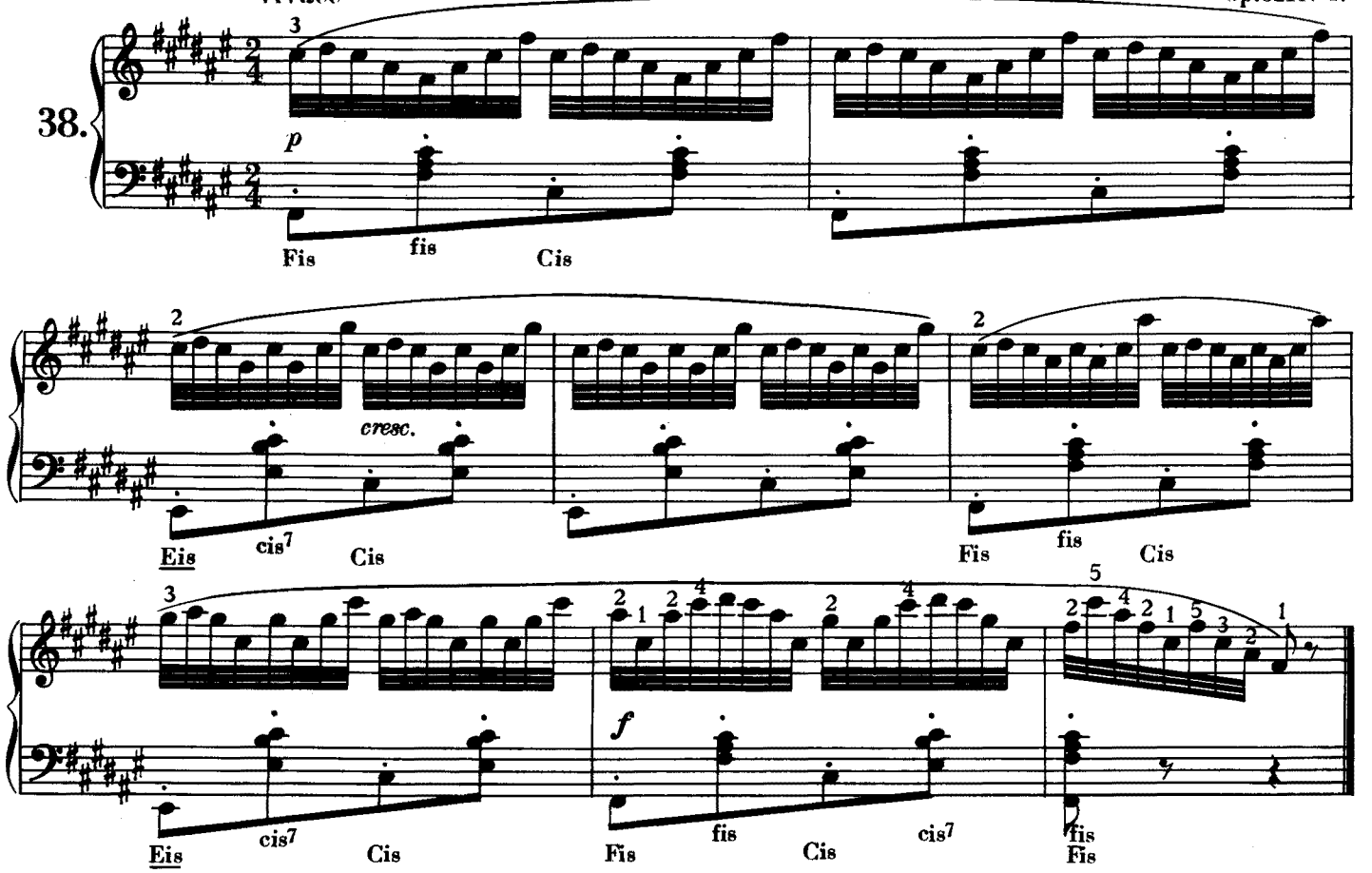

Andantino grazioso

Op.821 №32

39.

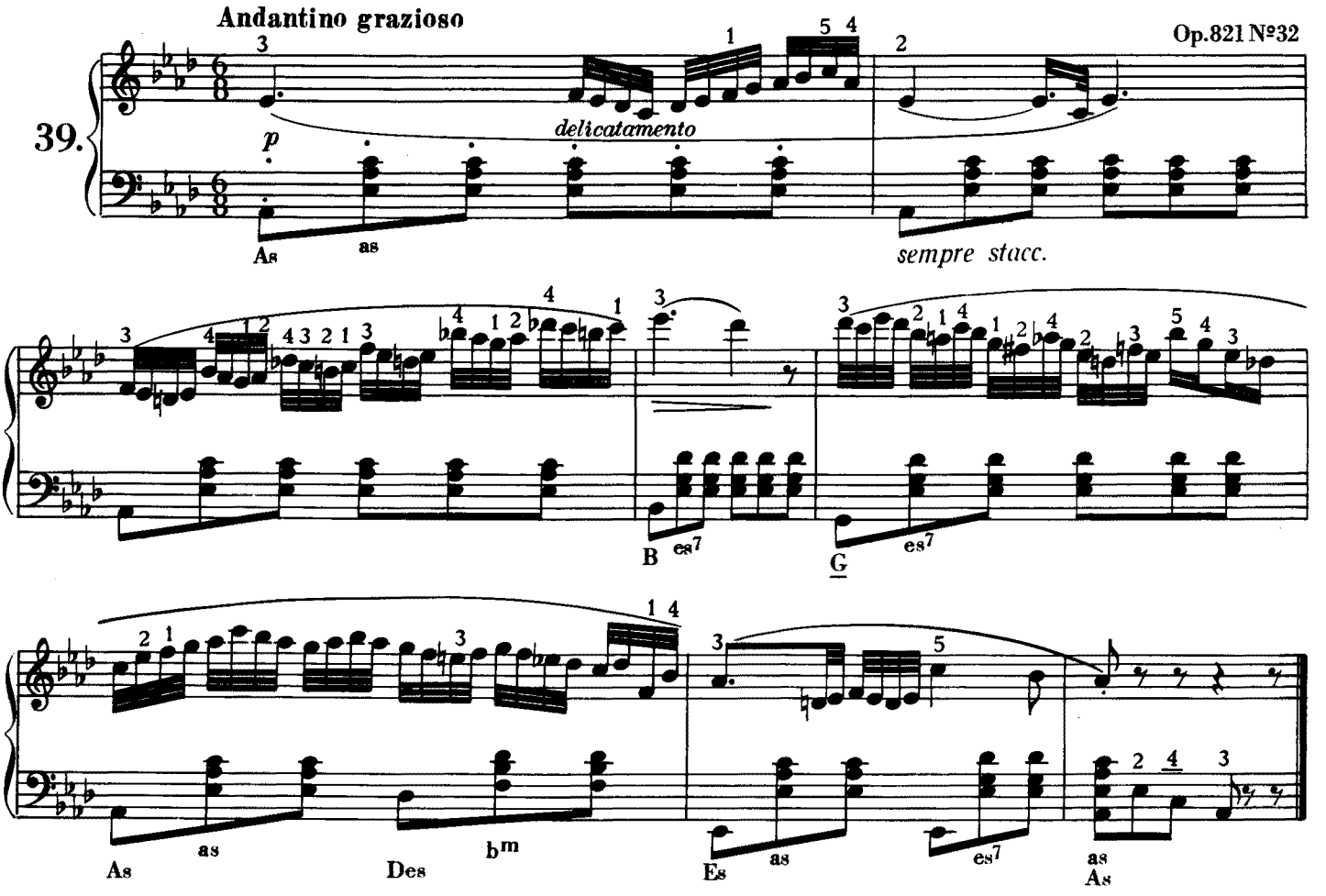

Allegro moderato

Op. 821 № 29

40.

p dolce

As as

es Es

f

As as G es

p

Allegro vivace

Op. 718 № 19

41.

p

cresc.

f *p*

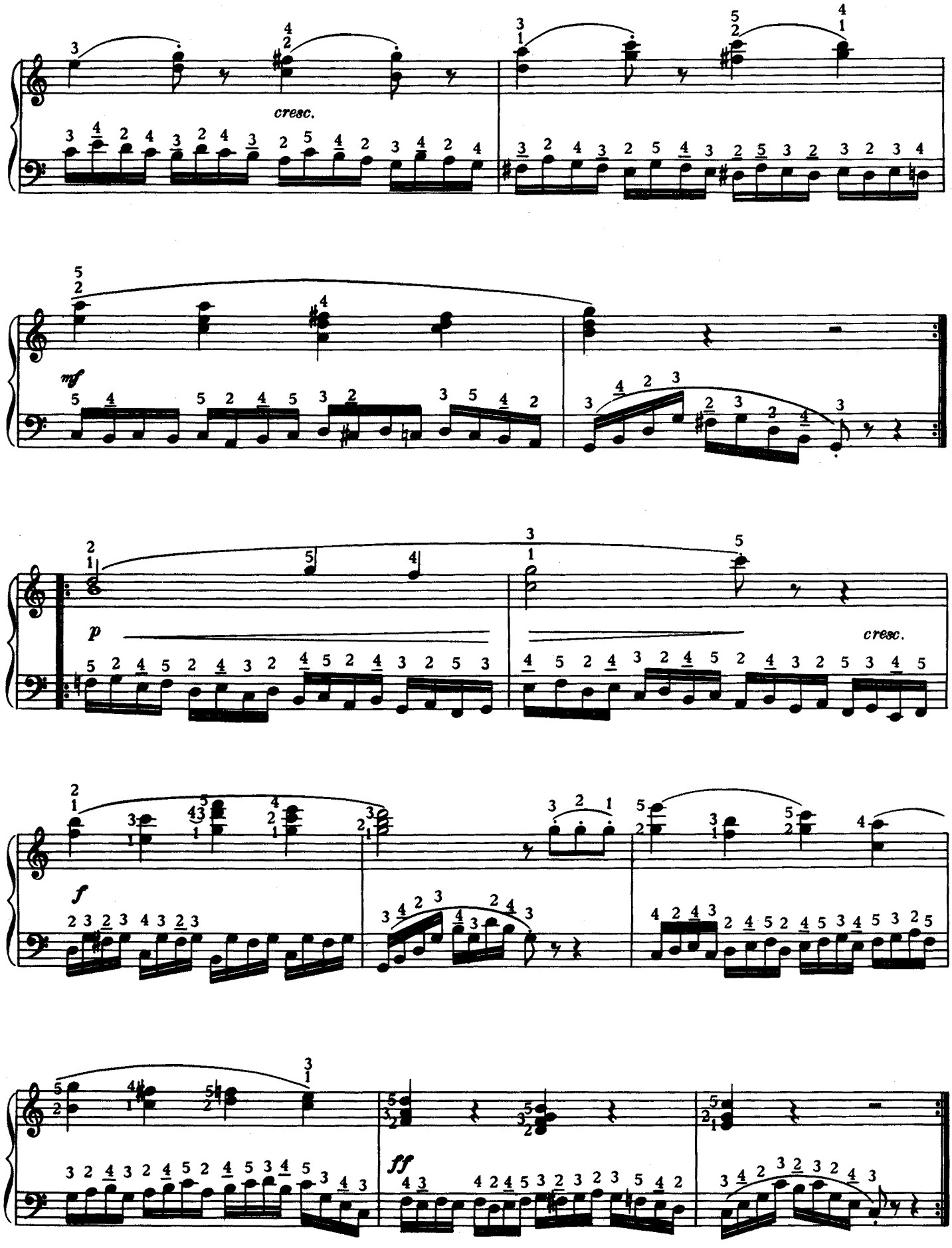
cresc.
mf
p
cresc.
f
ff

Musik für Akkordeon

Schulen und Etüden

BOGÁR, I.—VÁRHELYI, A.: Akkordeonschule
5441 Band I
6386 Band II
3361 CZERNY, K.:Übungen (Bartók, K.)
4431 GESZLER, Gy.—VAS, G.: 111 zweistimmige Leseübungen
4673 AKKORDEONETÜDEN (Bartók, K.)
4277 LŐRINCZ, A.: Tonleiterschule
4322 VAS, G.:Melodische Baßetüden

Vortragsstücke

2252 ALBUM FÜR AKKORDEON (Bartók, K.)
5933 BARTÓK, K.—BOGÁR, I.: Kammermusik für 2—3—4 Akkordeons
2033 CHOPIN ALBUM (Kola)
JUGENDFREUDEN (Kola)
2477 Band I
3058 Band II
JUNGE AKKORDEONIST, Der (Vas)
4638 Band I
5762 Band II
KLASSISCHE TÄNZE UND STÜCKE (Kardos, I.)
3012 Band I
3013 Band II
3360 KLEINE WERKE VON BACH UND HÄNDEL (Bartók, K.)
5320 KLEINE VORTRAGSSTÜCKE (Bartók, K.)
7436 MUSIZIERENDE KINDERWELT (Vas)
5267 SONATINEN ALBUM (Bartók, K., Bogár)
5615 STRAUSS ALBUM (Kola)
6747 WERKE UNGARISCHER KOMPONISTEN FÜR AKKORDEON (Lukács)

EDITIO MUSICA BUDAPEST

B/11

Felelős kiadó a Zeneműkiadó Vállalat igazgatója.
Z. 3361/5 (4,2 A/5 ív) 82/32259 Zeneműnyomda, Budapest.
Felelős vezető Kormány Imre.
A sorozatcímlapot Biró Mária tervezte.

15,–

Harmonikaművek

Iskolák és etűdök

BOGÁR I.—VÁRHELYI A.: Harmonikaiskola
5541 I. kötet
6386 II. kötet
3361 CZERNY K.: Gyakorlatok (Bartók K.)
4431 GESZLER Gy.—VAS G.: 111 kétszólamú olvasógyakorlat
4673 HARMONIKAETŰDÖK. Tanulmányok a klasszikus stílus és játéktechnika elsajátítására (Bartók K.)
4277 LŐRINCZ A.: Hangsoriskola
4322 VAS G.: Dallamos basszusetűdök

Előadási darabok

AZ IFJÚ HARMONIKÁS (Vas)
4638 I. kötet
5762 II. kötet
5933 BARTÓK K.—BOGÁR I.: Társaszene 2—3—4 harmonikára
2033 CHOPIN ALBUM (Kola)
2252 HARMONIKA ALBUM. Átiratok a zene nagy mestereinek zongoraműveiből (Bartók K.)
3360 HARMONIKA ÁTIRATOK BACH ÉS HÄNDEL MŰVEIBŐL (Bartók K.)
KEZDŐK ÖRÖME (Kola)
2477 I. kötet
3058 II. kötet
5320 KIS ELŐADÁSI DARABOK (Bartók K.)
KLASSZIKUS TÁNCOK ÉS VIRTUÓZ DARABOK (Kardos I.)
3012 I. kötet
3013 II. kötet
6747 MAI MAGYAR SZERZŐK MŰVEI HARMONIKÁRA (Lukács)
7436 MUZSIKÁLÓ GYERMEKVILÁG. Gyermekdalok, bölcsődalok és táncok (Vas)
5615 STRAUSS ALBUM (Kola)
5267 SZONATÍNA ALBUM (Bartók K., Bogár)

EDITIO MUSICA BUDAPEST